The West Ender

*By and for
the West End Neighborhood*

July 2003

CELEBRATE INDEPENDENCE DAY WITH THE WEST END!

Friday, July 4th, 11AM-2:30PM

Grace Court and Tise House

Parade!

Live Band!

Fried Chicken!

Pot Luck Lunch!

Apple Pie Contest!

Fire Engine and Dancing Firemen!

Prizes for decorated bikes and wagons!

Celebrate the American spirit with the wonderful West End community! The parade, led by the Fire Station #1 fire engine, starts at 11AM at the corner of 4th St and Forsyth St (one block from the intersection of First and Fourth). Dogs are welcome! The parade will end up at Grace Court where a live band will be playing and a pot luck lunch will be enjoyed by all. Please bring a dish! You might also want to bring a lawn chair. Drinks and fried chicken will be provided. There will also be an apple pie contest, so please step up to the plate with your best effort! Pies will be judged on taste, presentation and quality of crust. Volunteers are welcome to help set up at the Tise House at 10AM.

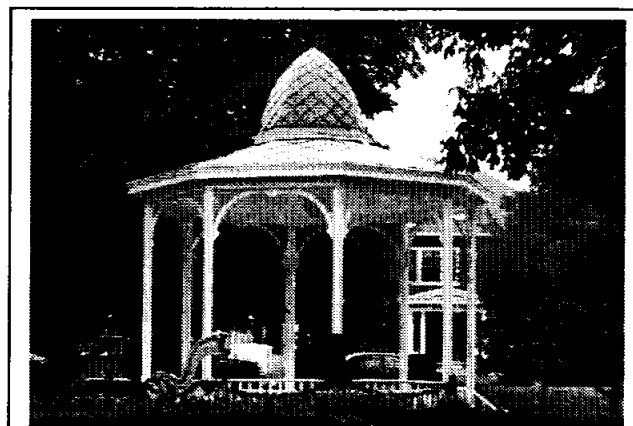

impeccable
ART

Fine Custom Framing and Gifts

858 W 4th Street Winston-Salem, NC 27101
Phone 336-722-1442 336-722-1449 Fax

Brock Snyder Custom Landscapes
West End
Landscape Renovations



design plants trees sod
rock borders retaining walls

Insured **761-8442** Free Estimates

The Cicero Tise House

962 West Fourth Street
Winston-Salem, NC 27101

Wedding Receptions • Luncheons
Rehearsal Dinners • Special Occasions
Corporate Meetings

Judy Pavelka 336.830.4736

**PIEDMONT ACUPUNCTURE
& ORIENTAL MEDICINE**



BOYD BAILEY
M.A.C., L.A.C., D.O.M., N.C.C.M.
336.777.0037
1415 WEST FIRST ST,
WINSTON-SALEM, NC

Fire • Life • Auto • Commercial • Accident & Health

John Dillon
INSURANCE AGENCY

1016 Brookstown Av. Winston-Salem, NC 27101

Joe Dillon 336-725-3541
Tim Dillon

LSB *The Bank Built Around You*
Wanda S. Merschel

Stratford Road Office 336-631-3900
P.O. Box 5068 Fax: 336-631-3940
Winston-Salem, NC 27113-5068

Traditional and Contemporary Picture Framing
"The Original"

VILLAGE FRAME SHOP
Established in 1975

409 West End Blvd Ed and Sally Richter
Winston-Salem, NC 27101 724-6565

TWIN CITY DINER



(336) 724-4203
1425-A West First St
Winston-Salem, NC 27101

Blessings
Antiques & Design



823 Reynolda Road
Winston-Salem, NC 27104
Phone : 336-724-9393
Fax: 336-724-9362

**KILPATRICK
STOCKTON LLP**

Attorneys at Law
1001 West Fourth Street
Winston-Salem NC 27101-2400
Phone: 336.607.7300 Fax: 336.607-7500
PRosen@KilpatrickStockton.com

WEST END TAP ROOM

Allison Chappell 427 West End Blvd

A Word from our Co-presidents:

We are so pleased that the West End is now officially greeting new neighbors with Welcome Baskets! Please contact Marilyn Poorbaugh at 722-2469 if you know of a new neighbor who should receive one. We hope if you are part of a West End business or organization that you will share some promotional items or information to include in the Basket.

By the time you read this we should be back from Prague. We are going to scout out some really old neighborhoods and that great streetcar system. Don't forget to decorate for July 4th and plan to join our neighborhood gathering that day.

West End Association Co-Presidents George Bryan and Ann Doherty, 724-2706; bryandoherty2@yahoo.com

THE HISTORIC RESOURCE COMMISSION – NEW COMMITTEE

The Historic Resource Commission staff has formed a committee to review and update the current West End Historic Overlay District Design Review Guidelines. The committee hopes to begin meeting in July. If anyone is interested in finding out more about this committee please contact Michelle McCullough at 747-7063 or michellem@cityofws.org.

Each month the committee will post the topics that will be discussed on the City's and the West End's web pages (www.ci.winston-salem.nc.us and <http://thewestend.tripod.com>). The committee is hoping to get as much input from residents or concerned parties as possible. If you have any questions or comments, please call or e-mail Michelle McCullough at the City-County Planning Board.

NEIGHBORHOOD CRIME WATCH

A Carolina Ave. resident reports that on a recent Saturday her house was entered from the front while she was out in the back yard and her wallet was stolen. Please take care to keep doors locked. Also recently a number of West End residents were approached at their front doors by a middle-aged white woman asking for money to pay a locksmith. Please call the police if you are approached for money.



480 West End Blvd, Winston-Salem
22-9030 www.erloriginals.com
M-F 8:30-5:30, Sat 10-5



Since 1954 724-9619
A neighborhood restaurant at 905 Burke Street



825 Burke St.
Winston-Salem
724-7779

Elvis on Other Planets. A Weight Chart
Elvis on Mercury...97 lbs. on Venus...232 lbs.
Elvis on Earth...255 lbs. on Mars...97 lbs.
Elvis on Jupiter...648 lbs. on Saturn...275 lbs.
Elvis on Neptune...303 lbs. on Pluto...13 lbs.

Let us Manage your West End Property



Sam Ogbum, Jr.
1056 Burke Street
Winston-Salem, NC 27101
748-0700
www.ogburnproperties.com

A Short History of the West End

The land, now known as the West End neighborhood, was originally owned by the Salem Br. Johann Christian Wilhelm Fries. As Br. Fries could not keep his slaves in the town of Salem in January, 1828, he moved them out to a "little house on the hill" on the east side of the ridge where the present Summit Street is joined by Manley Street. The land was held by his family until 1890, when it was purchased by the West End Hotel and Land company.

In October 1890, fifty-nine men and businesses formed a corporation called the West End Hotel and Land Company. The purpose of the corporation was to control the growth of Winston in an orderly fashion. Section One included Br. Fries' ravine and spring (Spring Park) with West End Boulevard on one side and Park Lane on the other. Section Two contained what was to be the future resort Hotel Zinzendorf, Grace Court Park and residential lots. Many prominent men bought shares in the new development including R.J. Reynolds, W. A. Whitaker, James A. Gray, Henry T. Bahnson and the P.H. Hanes Company, and many others.

The Jackson Marian Martin home off 4th Street on Brookstown, the Benjamin J. Shepard home on the corner of 4 1/2 Street and Summit, the Col. J.S. Ludlow home next to the Shepard house, the Frank Miller home across the street, the Galloway home on 5th Street, the Audrein Mickle house next door and the William Liipfert home were all built in the 19th century. Also built in the 19th century was the Lillian (Moir) Dalton home, the Thomas Pepper home, the Edgar Vaughn house, the Joe Vaughn house and Captain Will Staff's house. The Zinzendorf Hotel was an outstanding landmark in the area. It was constructed in 1890 and burned in 1892.

The area was very heavily wooded in the 18th and 19th century. It enjoyed the dubious notoriety of being the place where Peter DeGraff killed and buried his lover and mother of his dead child, Ellen Smith. DeGraff was hung on the other side of Hanes Park near West End Boulevard. The story became legend in a pop-rock ballad in the early 1960's.

During the first decades of the 20th century the residential development of West End continued but with homes of smaller size than the earlier mansions. During the 1920's several churches and apartment buildings were built. By the thirties most of the area had been developed with homes characterized by a variety of sizes and architectural styles. In 1942 the YWCA moved to new quarters built on the James G. Hanes property on Glade Street hill.

In 1948 the area was rezoned permitting business development and high density, high rise buildings. By this time a number of the larger homes had been vacated by the original owners, many had been converted to multi-family homes, were being used as boarding houses, converted to other business uses or actually destroyed and replaced by business. The Wachovia Bank West End office was built in the late 1940's on the original site of the West End Methodist Church and Pilot Life Insurance Company built their office later a block away. The destruction of the Nading home on Summit Street in 1968 and the construction of a high-density apartment building on the same lot brought about the organization of the West End Association to work for re-zoning to prevent the construction of more high-density structures. The Association was successful in its efforts. During the 1970's many of the homes were purchased by young families who were eager to return the fine, older homes to single family use and take advantage of opportunities offered by living in a neighborhood near downtown, parks, schools, churches and the public library.

-- From the "West End Neighborhood Survey and Analysis" by the city Planning Staff - March, 1978



Fine Wines & Dining in West End

878 W.4th St. 336-734-1797 Fax 734-1796
Winston-Salem NC E-mail: i_camel@bellsouth.net

SPAUGH MOTOR COMPANY

Jaque Spaugh * Sammy Spaugh * Robert Sasser

1160 West First St
Winston-Salem
NC 27101

Phone: 336-725-0486
Fax: 336-723-3751

*24 HR. WRECKER SERVICE
*BODY REPAIRS *PAINTING
*FRAME & UNIBODY REPAIRS
4WHEEL ALIGNMENT *TUNE-UP
*BRAKE SERVICE
*WHEEL STRAIGHTENING

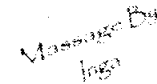

Body Treatments - Facials - Massages - Waxing

Inga Arnold 336.747.0080
Licensed Massage Therapist 942 W Fourth Street
Licensed Esthetician Winston-Salem NC 27101

Kimberly Mitchell-Hackel

REALTOR® Multi-Million Dollar Producer



Prudential

Carolinas Realty
370 Knollwood Suite 100 Winston-Salem, NC 27103
Res 336 727-0308 Bus 336 748-2023
Fax 336 727-9959 khackel@triad.rr.com

BROWNING GARDENS

Ansley Browning

800 West End Boulevard
Winston-Salem, NC 27101 336-722-1195



ENCORE! BOOKS

When Once Is Not Enough
The End-user's Best Source For Quality Books

1138 Burke Street Hanes
Winston-Salem, NC 27101 Monday-Saturday 10-7
(336) 721-2525 Sunday By Choice

www.encorebookstore.com

George's





Diversified Senior Services

William G. Benton CEO
915 West Fourth Street
Winston-Salem, NC 27101
Ph: 336.724.1000
benton@dsservices.com

"Serving All Your Real Estate Needs Since 1906"



722-1137
Real Estate Sales And Property Management

Jewell Interiors

Specializing in Carpet, Vinyl Floors and Wallpaper

M-F 8:30-5
Sat 9:30 - 1:00

940 Burke St.
773-0411



MILLER-SHAW, INC. REALTORS

1066 W 4th Street
Winston-Salem, NC 27101
336-723-7731

**Notable Trees of the West End:
The Mulberry**

This month's tree is one that has been enjoyed by many lately, particularly the squirrels, birds, my nephew Austin, my son Silas and me. There is one behind my house and it has been very amusing watching the squirrels climb to the tips of its branches. The branches bend over with the squirrels' weight. The squirrels then hang upside down and enjoy the tasty mulberry. Sometimes they fall. Supposedly the unripe, whitish berries contain cathartic or hallucinogenic qualities in large quantities. However, on our walks to Brunson playground we stop at all of the many mulberry trees along the way and enjoy the delicious ripe, sweet purple or tart red berries, and haven't experienced any effects. Of course we aren't eating the unripe berries, because they don't taste good, and the squirrels don't seem to eat those either. Some people make jam from the mulberry fruit, but pectin must be added.



In our area the White Mulberry, *morus alba*, is the dominant species. It was brought over to the U.S. from China over a hundred years ago to establish a domestic silk industry, which failed. The tree has since naturalized and is more prevalent than our native Red Mulberry, *morus rubra*. The Chinese have been making silk for centuries from the silk casings of the Mulberry silk worm, whose sole food source is White Mulberry leaves. In traditional Chinese medicine, all parts of the tree are used: the leaves, bark, root, twigs, all having different medicinal properties. Even the silk casings and droppings from the worms are used in traditional Chinese medicine.

Both the Red and the White Mulberry have simple, alternate leaves that vary from one lobe to three, sometimes five, like a sassafras leaf. However, White Mulberry leaves are dark green and smooth underneath. The Red Mulberry has coarser leaves that are hairy underneath. It is smaller, and requires a more specific habitat than the White Mulberry, which is somewhat weedy.

If you know of a notable tree that you think should be featured or would like more information, please contact Kevin Lindsey at 722-2881.

CALLING ALL WEST END BUSINESSES!

The West End Association is putting together "welcome baskets" for new residents. Please contact Marilyn Poorbaugh at 722-2469 if you would like to contribute flyers or products for the baskets.

Your Neighborhood Garden Center



777-1991
Landscape-Irrigation-Lighting
361 West End Blvd

Antiques By Patsy Dye

457 West End Blvd.
Winston-Salem
723-6500



ZEVELY HOUSE
"Fine Dining and Catering"
901 WEST FOURTH STREET
WINSTON-SALEM, NC 27101
Margaret Merrell 725-6666



Mon-Fri
9am-5pm

1003 Brookstown Ave ph725-3202 fx761-8635

Elizabeth's at Haurs Park

Fine Consignments
851 Reynolda Road W-S NC 27104
336-723-2009
Debbie & Steve Lawing Proprietors Hours: Tues.-Sat. 10-6 Sun. by chance



490 West End Boulevard
747-0303