



SEPTEMBER 1999

## MINUTES FROM THE AUGUST MEETING

These minutes are short as we were on vacation during this meeting. Most of the discussions centered around the final push for the West End Community Fund Campaign.

## WEST END NOTES

The "4th Street Filling Station" formerly known as Shobers is open for business. I walked by on Friday and things look great! Look for a review in the October issue.

A West End Thanks to **Laura and Allan Burrows** and **Sidney and Dan Falken** for hosting the August 21<sup>st</sup> block party in West End "East". About 35 people turned out, some were new residents to the West End. Also, thanks to all who've attended a West End Block party recently - it is a chance to get to know your neighbors and see up close the signs and designs we have for neighborhood improvements through our West End Community Fund. There are TWO more block parties to go - rescheduled from August. One for West End North on September 18 from 5:00 to 7:00 pm, the other TBA for West End Central (South). Most remaining individual homes will be getting invites as our hosts get their plans together. We will NOT have a neighborhood-wide party in Grace Court on September 6 as said here last month - *tentative plans now have it for Sunday, September 26*. Call **Lisa Elam** at 724-5282 if you'd like to help plan this event.

From the Winston-Salem Events Staff: Plans are in the works for another **Burke Street Bash** coming on September 18. The format will be a little different, providing opportunities to hear several different bands on one night. It's going to be tons of fun, so don't miss it. We should have some interesting and yummy food vendors on site, too, including a booth from the new Cajun place that's opened up on Trade Street.

## EDITOR NOTES

Has anyone driven down Jarvis Street lately? Two of the houses have undergone major renovations since the beginning of the year. One is a duplex which was in very bad shape - it has since been restored by the Kings and looks outstanding! The other single family home is owned by a young couple and they have been busy whipping it into shape. Also, the "Butterfly House" finally sold. Kudos to these homeowners!

<p style="text-align: center;"><b>THE CABINET STUDIO</b></p> <p>1033 Burke Street Winston-Salem, NC 27101 (336)-724-1754 Fax (336)724-1755</p> <p style="text-align: right;"><b>Bruce R. Holliday, CKD</b> President</p>	<p style="text-align: center;"><i>Price Davis</i> FLOREST</p> <p>1166 BURKE ST., WINSTON-SALEM, NC 27101 336-724-2270 FAX# 336-722-9527</p>
--	---

Jerry Grindstaff      Wanda Grindstaff

**Corner of the Orient**  
SPECIALIZING IN FINE FURNITURE  
PORCELAIN AND GIFTS

858 W. 4th St.  
Winston-Salem, NC 27101  
www.theorient.com

910-724-1234  
1-800-992-9715

**KITCHEN CENTER**  
OF W. SALEM

*Alan J. Scardina*

1195 Burke Street • Winston-Salem, NC 27101-2414  
(336) 725-2343 • Fax: (336) 725-2884

**Jonathan Waterbury**  
*Woodworking*

PHONE/FAX: 336-723-3887  
EMAIL: JONAW@NR.INFI.NET

Custom Cabinetry & Furniture  
Architectural Woodworking & Reproductions

JAPAN KARATE INSTITUTE

**Jerry Odum**  
Senior Instructor/Owner

490 West End Blvd.  
Winston-Salem, NC 27101  
336-773-0178

**The Black Bear Tavern**

1131 Burke St.  
Winston-Salem, N.C.

• NO ADMISSION DISCOUNTS •

*City Beverage Company*

YOUR COMPLETE PACKAGE STORE

Complete Line of American & Imported Wines, Beer and More  
908 Burke Street 336-722-2774

**WACHOVIA**

FIRE • LIFE • AUTO • COMMERCIAL • ACCIDENT & HEALTH

**John Dillon Insurance Agency**

326 BROOKSTOWN AVENUE, WINSTON-SALEM, N.C. 27101

JOE DILLON 910-725-3541  
TIM DILLON

Speaking of renovations, remember – any exterior renovations or improvements (other than painting) you make to your home must have a Certificate of Appropriateness from the Historic District Commission prior to the start of the work. This includes removal of any trees over 8" in diameter. Failure to get prior approval can result in a cease and desist order from the City until the proper terms are met.

TRADITIONAL AND CONTEMPORARY PICTURE FRAMING

"THE ORIGINAL"  
VILLAGE FRAME SHOP  
ESTABLISHED IN 1975

426 WEST 4TH ST. WINSTON-SALEM, NC 27101 ED & SALLY HOPPER 724-5888

**West End Association  
Community Fund Campaign**

For the past 30 years, the West End Association, Inc has worked tirelessly to preserve downtown living as a viable alternative in Winston-Salem. In 1968, the Association was formed to protect and enhance the quality of life for the neighborhood and to curb impending encroachment from unplanned growth. It was the first neighborhood association in the U.S. to qualify for 501(c)3 not-for-profit status. Recognition of the neighborhood's efforts came in 1986 when the West End neighborhood was awarded the status of a National Register Historic District, and in 1993 with establishment as a Local Historic Overlay District. The association has been instrumental in coordinating beneficial zoning changes and in funding the redevelopment of Grace Court. Looking to the future, a new long-range plan was recently developed around the principles of historic preservation, neighborhood beautification and community responsibility. The West End Association Board of Directors recently voted to pursue two of the key elements of this plan. Our goal is to have both projects completed by the new year.

**LSB** *The Bank Built Around You*

Wanda S. Merschel  
Vice President

Stratford Road Office/P.O. Box 5068 336-631-3900  
Winston-Salem, NC 27113-5068 FAX 336-631-3940

**NEIGHBORHOOD DEMARICATION**

Demarcation of the West End neighborhood is essential to define and preserve the identity of the historic district. Signs reading "West End Historic District" will be placed at high auto and pedestrian traffic boundary areas and along streets and contributing historic homes within the neighborhood. The signs will develop awareness of the Historic District with both local residents and tourists and give visitors an opportunity to explore the turn-of-the-century neighborhood. Two West End residents, professional graphic designer David Poythress and local architect Craig Dishner, donated their talents to design signs.

**TWIN CITY DINER**

1425-A West First Street Winston-Salem, NC 27101 Chris Karamanos Manager (910) 724-4203

**VINTAGE TOWN CLOCK**

Grace Court serves as the focal point of the West End neighborhood, and a turn of the century styled clock erected in the park will help serve as a citywide symbol of Winston-Salem's glorious past and thriving present. A time capsule will be encased in the base of the clock. Bill Gould, the landscape architect brought in to redesign Grace Court when the W. A. Armfield family provided funds for a gazebo in 1980, is again working with the West End in re-landscaping the southwest corner of the park for the clock. The Association will work with city agencies to install and maintain the clock.

**Hill's Alterations & Tailoring**

COMPLETE CUSTOM ALTERATIONS  
Major Remodeling & Repairs

Mon-Fri 9 am - 5:00 pm 336-723-4203  
Sat by Appt Only 221 W. 4th St. W-S, NC 27101

**MILLENNIUM CLOCK**

A gift to the citizens of Winston-Salem from one millennium to the next, with hope that each generation will find a way to make of its neighborhoods their own special place.

Dedicated 12 May 1999  
Time Capsule to be Opened 12 May 2049

**Amy Sanders**  
Therapeutic Massage and Bodywork

Member AMTA 336-983-5054  
Nationally-Certified Offices in King and Winston-Salem

**KILPATRICK STOCKTON LLP**

LONDON  
68 Pall Mall  
London SW1Y 5ES, England  
Telephone: 011 44 171 321 0477  
Facsimile: 011 44 171 930 9733

WASHINGTON  
Suite 800  
720 15th Street, N.W.  
Washington, DC 20005-5825  
Telephone: 202 508 5800  
Facsimile: 202 508 5858

RALEIGH  
Suite 400  
4101 Lake Boone Trail  
Raleigh, NC 27607-6519  
Telephone: 919 420 1700  
Facsimile: 919 420 1800

WINSTON-SALEM  
1001 West Fourth Street  
Winston-Salem, NC 27101-2400  
Telephone: 910 607 7300  
Facsimile: 910 607 7500  
Glade Street Facsimile: 910 607 7505

MEMBER NATIONAL & MORTGAGE BANKERS ASSOCIATION  
PEST CONTROL ASSOCIATION

TEMPERATURE CONTROL  
ALL INSTRUCTIONS FREE

**WILSON**  
PEST CONTROL CO.

OFFICE: 722-1150

**STOVES & PATIOS SUCH**

930 West 4th Street  
Winston-Salem, NC 27101

336-722-6222  
Fax 336-750-0148

OFFICE HOURS BY APPOINTMENT

**CALVERT B. JEFFERS, JR., D.V.M.**

BOULEVARD ANIMAL HOSPITAL  
870 NORTHWEST BOULEVARD  
WINSTON-SALEM, NC 27101  
TELEPHONE: (910) 725-7824

George's

**GRECIAN CORNER**  
Restaurant

1420A Cavendish  
722-6937



**BURKE ST. PUB**

118 Burke Street  
W.S. NC 27101

**THE LIGHTHOUSE RESTAURANT**

Since 1954

724-9619

G. & E. P. - Bianco

Antiques

- Furniture
- Accessories
- Commission Location & Purchase
- Light Fixtures
- Metal Polishing

411 Burke Street  
Winston-Salem, NC 27101  
(910) 725-8856



*The Gifted Hand*

Studio & Gallery (336) 721-0075  
418 West End Boulevard

Pottery  
Glass  
Jewelry

**THE COMMUNITY CAMPAIGN**

The West End Association board of directors has authorized a \$28,000 capital campaign for the signage and the town clock. \$15,000 from previous fund raising efforts has been committed to this project, and a fund raising campaign is being launched to raise the remaining \$13,000. Neighborhood residents, friends of the Association, companies, and foundations will be asked to participate in this effort to build a broad base of support and to involve as many citizens as possible. All donors will be recorded within the time capsule.

**West End Association  
Community Fund Campaign**

The West End is more than a historic district for the city of Winston-Salem. The neighborhood is one of the last remaining strongholds of residential living in a downtown that is struggling to define itself. Through its extended efforts such as the recent Burke Street beautification project or its investment in other downtown allies, such as a recent gift to the YWCA, the West End is positioned to continue to advance the cause of downtown economic and cultural development.

The Community Campaign is a critical step in the next phase of the life of West End and of the greater community. The historic signage and vintage town clock will add greatly to the efforts to enhance the downtown. They will offer tourists a clearly marked scenic, picturesque, glimpse of life during the early 20<sup>th</sup> century in a town that was booming into what was for a period the state's largest community. The campaign offers downtown planners something to build upon as they develop an identity for Winston-Salem. Most importantly, it offers residents another sign of the comfortable, affordable quality of life in the West End, unparalleled in Winston-Salem and neighboring cities.

Yes! I/we want to be a part of Winston-Salem's history by supporting:

- \* The Millennium Town Clock at Grace Court
- \* Permanent signage marking the West End Neighborhood Historic District

Enclosed is my/our gift in the amount of \$ \_\_\_\_\_.  
I / we pledge to contribute a total of \$ \_\_\_\_\_.

Name \_\_\_\_\_ Phone \_\_\_\_\_

Address \_\_\_\_\_ City \_\_\_\_\_ State \_\_\_\_\_ ZIP \_\_\_\_\_

\_\_\_\_ I / we wish to be listed as follows: \_\_\_\_\_

\_\_\_\_ I / we wish to make this gift in honor/memory of: \_\_\_\_\_

\_\_\_\_ I / we wish the gift to remain anonymous

\_\_\_\_ Attached is my corporate matching gift form.

Signature \_\_\_\_\_

**Ollie Grayson's**

NATURALLY

Denise Moseley

833 Burke Street  
Winston-Salem, NC 27101  
910-722-4247

Make Your Request Here

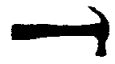

**REMODELING AND CARPENTRY**

DAVID ZIMMERMAN  
1406 Jarvis St  
Winston-Salem, NC 27102  
336 724 2626

Sonia D'Souza  
Travel Agent/Owner



**Magellan**  
Travel

443 Burke Street  
Winston-Salem, NC 27101

Telephone  
(910) 631-9511  
800 774-9311

Fax  
(910) 631-9311



**SPAUGH MOTOR COMPANY**

1160 West First St. \* Winston-Salem, NC 27101 \* Ph. 8 (910) 725-0486

24 Hr. Wrecker Service  
Body Repairs \* Painting \* Frame & Unibody Repairs  
4 - Wheel Alignment \* Tune - Up \* Brake Service  
Wheel Straightening \* A/C Repairs  
Complete Automotive Repairs

JACQUE SPAUGH \* SAMMY SPAUGH \* ROBERT SASSE



**The Horse's Mouth  
Coffeeshouse**

424 West Fourth St.  
Winston-Salem  
336-773-1311

**Personal Care Services, Ltd.**

TERRI KERN, President  
723-4210

QUALITY PROFESSIONAL CARE -  
Home Care  
Hospital Care  
Senior Living Facilities

N.C. Licensed Bonded & Insured

Woodhill Exclusives Ltd.

**COMPLETE INTERIOR DESIGN  
ANTIQUES & CUSTOM DRAPERY**

1148 Burke St.  
Winston-Salem, NC 27101

336-773-1620



**Levin, Spinnett & Company, L.L.P.**  
Certified Public Accountants

1825 West First Street \* Winston-Salem, NC 27101-3682  
Phone: 910-725-4279 \* Fax: 910-724-4602

Firm & Fleet  
Consignees

**snob**

465 West End Boulevard  
Winston-Salem, NC 27101

(910) 724-2547



**Ollie's Bakery**

300 S. Marshall Street  
Winston-Salem, NC 27101  
336-727-0444  
Fax 336-727-0443

GORDON SPARBER  
Owner

SCRUMPTIOUS BREADS

Corporate Office:  
PO Box 21 (27102)  
915 West Fourth Street  
Winston-Salem, NC 27101

Tel: (336) 724-1808  
Fax: (336) 724-6765



Diversified Senior Services

## HOME REAL ESTATE CO.

### Full Service Sale & Rental

Since 1906

100 S. Marshall St. 722-1137

## Jewell Interiors

Specializing in Carpet, Vinyl Floors  
and Wallpaper

M-F 8:30 - 5 940 Burke St.  
Sat. 9:30 - 1 773-0411

## MILLER-SHAW, INC.

### REALTORS

1066 W. 4th Street  
Winston-Salem, NC 27101  
(910) 723-7731

Benefactor	\$1000 and above
Patron	\$500 - \$999
Sponsor	\$250 - \$499
Partner	\$100 - \$249
Friend	\$25-\$99

Please make checks payable to the West End Association, Inc. Your gift is tax deductible, as permitted by law. Send checks to: P.O. Box 10055 Salem Station, Winston-Salem, NC 27108

### CERTIFICATE OF APPROPRIATENESS APPLICATIONS

Jack and Susan Campbell, applicants  
Smith Wimbish Blair House  
1208 Brookstown Avenue  
Partial Enclosure of Rear Porch

West End Association, applicant  
Grace Court Park  
Addition of a Post Clock, Retaining Wall  
And Landscaping

Baldwin Property Management, applicant  
Shepherd Freeman Duplex at 735 737 West End Blvd.; Veach-Glenn House at 1401 Brookstown Ave.; House at 511 Jersey Ave.; Crestland Apartments at 1206 West Fourth St; and apartment buildings at 624 West End Blvd., 1120 West End Blvd., and 1415 Clover St.  
Installation of Signage

Kilpatrick Stockton, LLP, applicant  
Outbuilding, Hanes Hill House (former)  
1001 West Fourth Street  
Alterations to the Carriage House to  
Include the Installation of Shutters  
And an Entrance Canopy on the Front  
Elevation of the Structure

NEXT MEETING 10/6/99 - 5:30 P.M. BOARD OF ALDERMEN CHAMBERS, 2nd FLOOR - CITY HALL

The following is a list of the Certificate of Appropriateness applications for West End reviewed by the Winston-Salem Historic Commission last month

Amanda and David Zimmerman, applicants  
1406 Jarvis Street  
Alterations/Repairs to Rear Sunroom and Extension of Rear Deck  
Approved as Submitted

### NEXT MONTH: WEST END Resident Spotlight



Great Frozen Yogurt!  
Real Fruit Juice Smoothies

750 Summit Street  
724-0400

Now You Have  
A Healthy  
NEW  
Alternative!

WEST END  
**Smoothies**  
ALL NATURAL  
FRUIT SHAKES

1003 Brookstown Ave., Winston-Salem, NC  
336.725.3292

**THE WEST ENDER**  
Published by the West End Association  
P.O. Box 10055 Salem Station  
Winston-Salem, NC 27108  
[www.geocities.com/~thewestend](http://www.geocities.com/~thewestend)  
Editors: Mike & Helene Tyson 722-9804  
powermt@lycosmail.com / hcannon@ibm.net  
Business Mgr.: Nick Kefal 725-9209  
Circulation: David Elam 724-5282



-GREAT FOOD-

NEAR GRACE  
COURT  
926 W. 4th St.  
723-4774



phone  
910-773-0033  
fax  
910-773-1040  
email  
PProps@aol.com

PRINCIPAL PROPERTIES  
P.O. BOX 20924 • WINSTON-SALEM, NC • 27120



434 West End Blvd  
336-724-6225

Antiques By Patsy Dye

457 West End Blvd  
Winston-Salem  
723-6500



*Zevy House Restaurant*

Margaret Merrell

901 West Fourth Street Tel: (910) 725-6666  
Winston-Salem, NC 27101 Fax: (910) 724-6765



Coffees - Teas  
Pastries - Pottery  
Live  
Acoustic Tunes  
1140 Burke Street  
723-JAVA

### PREMIER IMPORTS

Frames - Wicker - Tables  
Chairs - Stools

Home Accessories - Gifts

1530 W 1st St. 722-1391

## WEST END TAP ROOM

Andrew Werner  
Manager  
773-1544

437 West End Blvd.  
Winston-Salem, NC 27101  
Mobile: 953-4387



Twin City Investment Co. Inc.  
401 JERSEY AVE., WINSTON-SALEM, NC 27101

COMPLETE  
NEW FLOORING

OFFICE: 910-288-8888  
HOME: 910-288-9000

# West End Community Fund Campaign

## Friends and Neighbors of the West End:

August will bring to a close our door-to-door efforts to tell our neighborhood and local business community about the West End Community Fund, established to bring Historic District signage to the neighborhood and a "Millennium Clock" to Grace Court. Take a minute to look at these materials, see the designs, and make your contribution so that we might reach our \$28,000 goal this month.

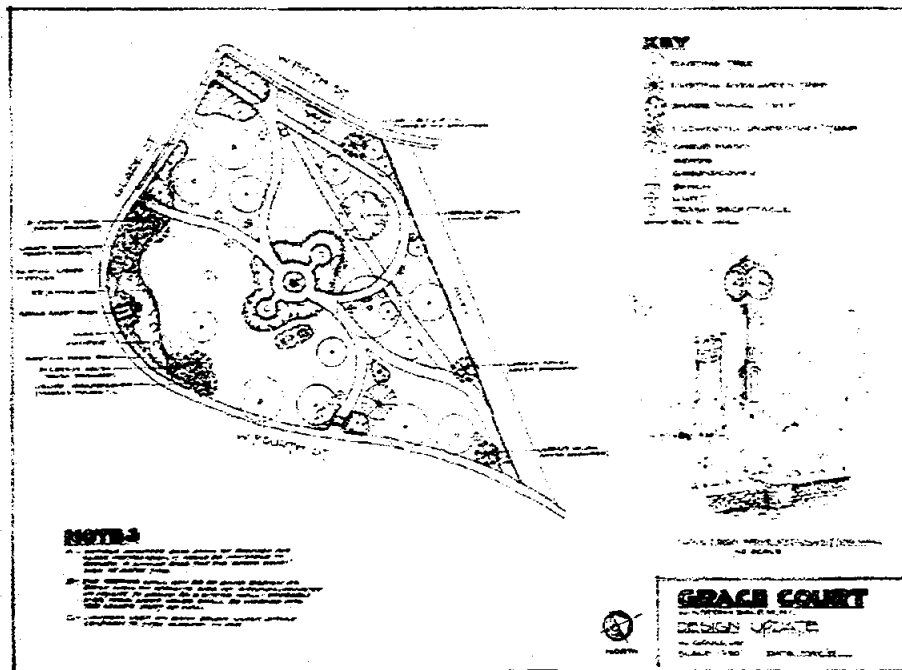
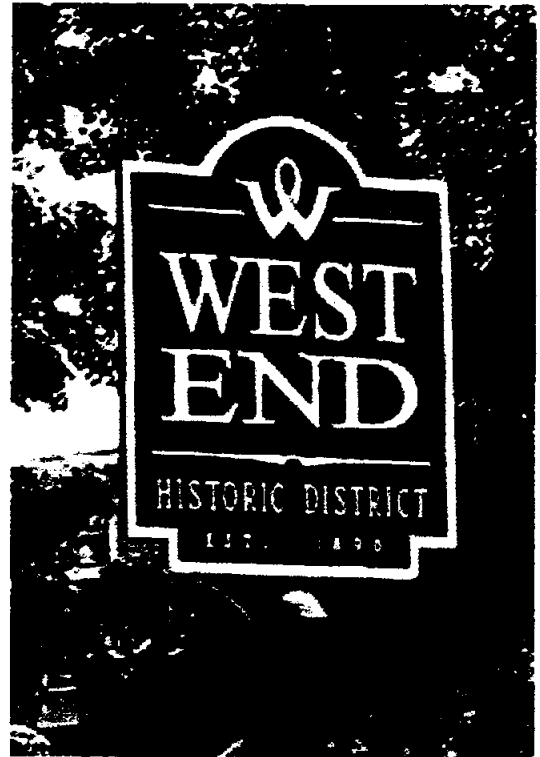

We want work to start right away on both projects, to have both in place as we celebrate a new century of opportunity here in the West End.

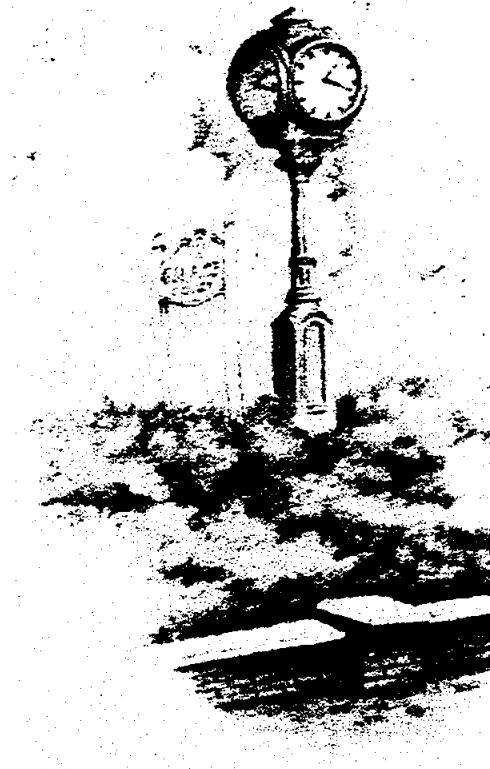

**MILLENNIUM CLOCK**  
A gift to the citizens of Winston-Salem from one millennium to the next, with hope that each generation will find a way to make of its neighborhoods "their own special place".  
Presented 12 May 1999  
Time Capsule to be Opened 12 May 2049

Thanks to all of you for your support – and the promptness of your contributions. A list of all donors to the Fund will appear in the October West End Newsletter.

Eric Elliott  
President,  
West End Association  
727-9857

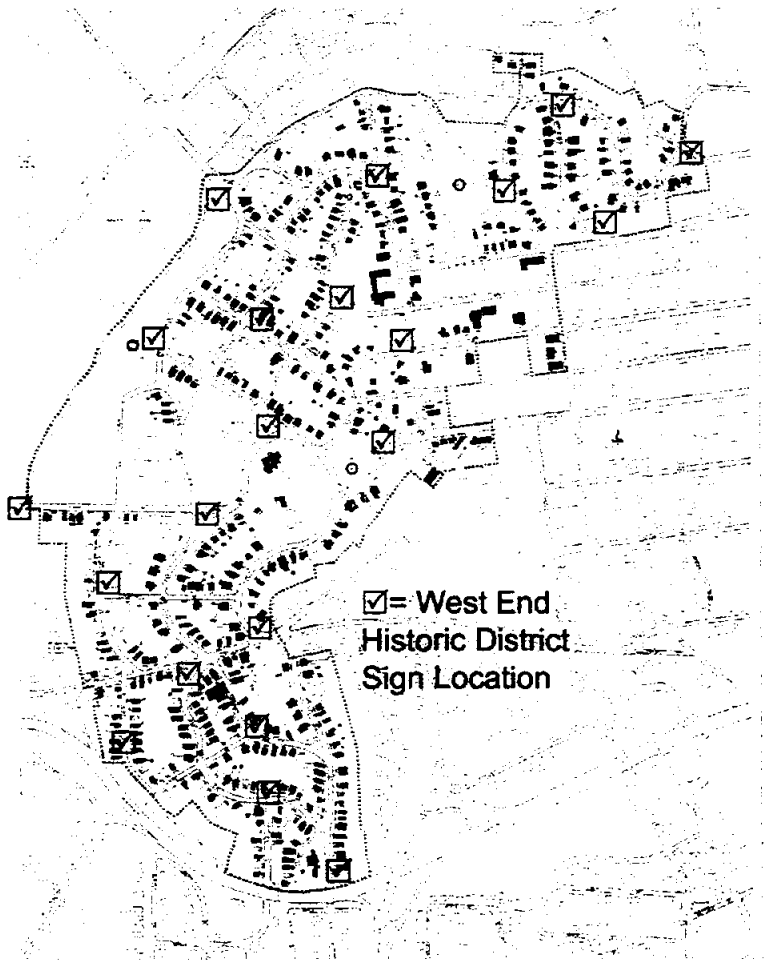

**Contributions due Sept. 6 or ASAP!**